

Rockin' Router Toys!

April 2009

1. Cut out Router along the solid black lines.
(Hint: Don't forget his paw!)
2. Fold ALL the dotted lines, but don't glue anything together yet!
3. Fold him up so all the white tabs are inside.
(Hint: He should look like a big triangle!)
4. Now glue the colored tabs onto the white tabs.
You're done!

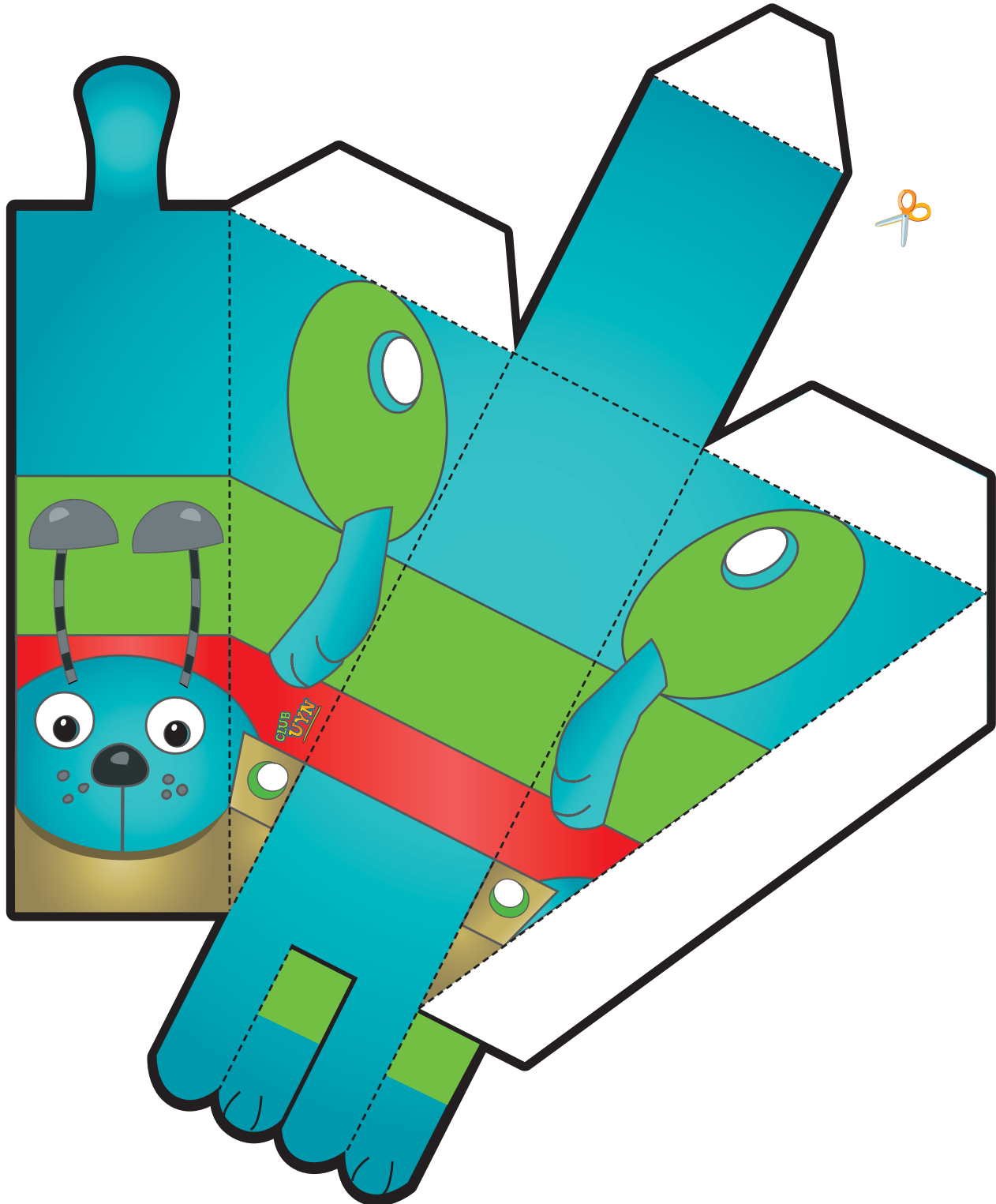

Rockin' Router Toys!

1. Cut out the gift box along the solid black lines.
2. Fold ALL the dotted lines, but don't glue anything together yet!
3. Fold the box and top so all the white tabs are inside. (Hint: The bottom should make a cube!)
4. Now glue each of the tabs together. You're done!

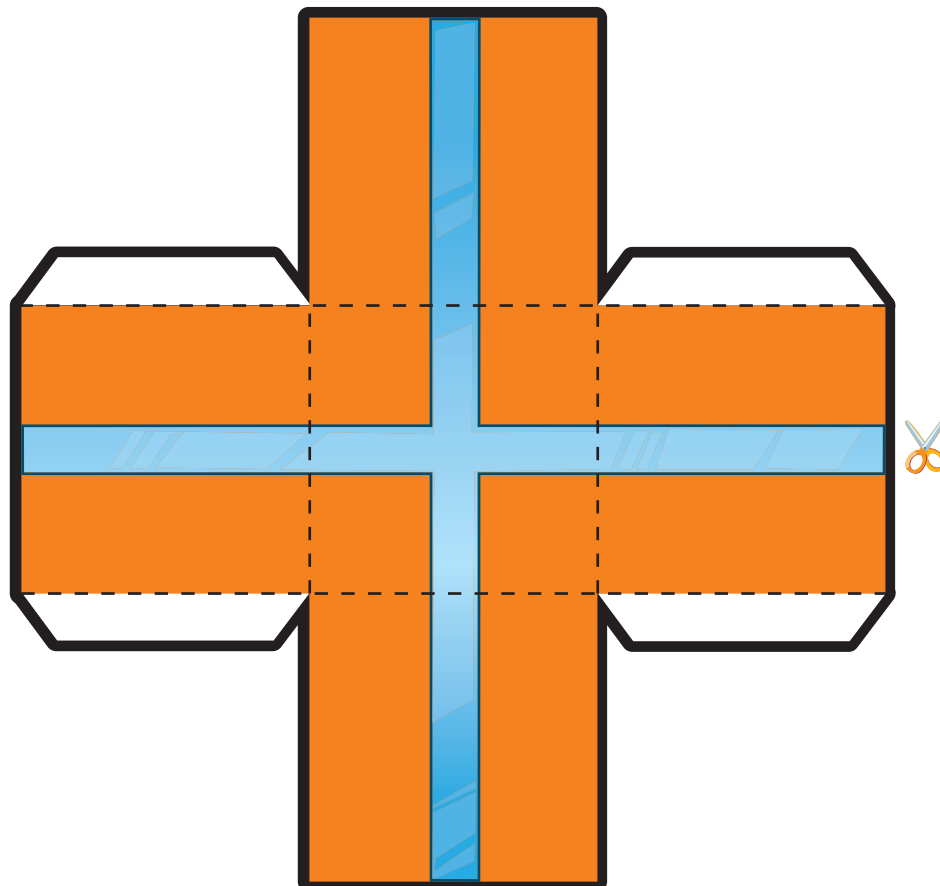

Rockin' Router Toys!

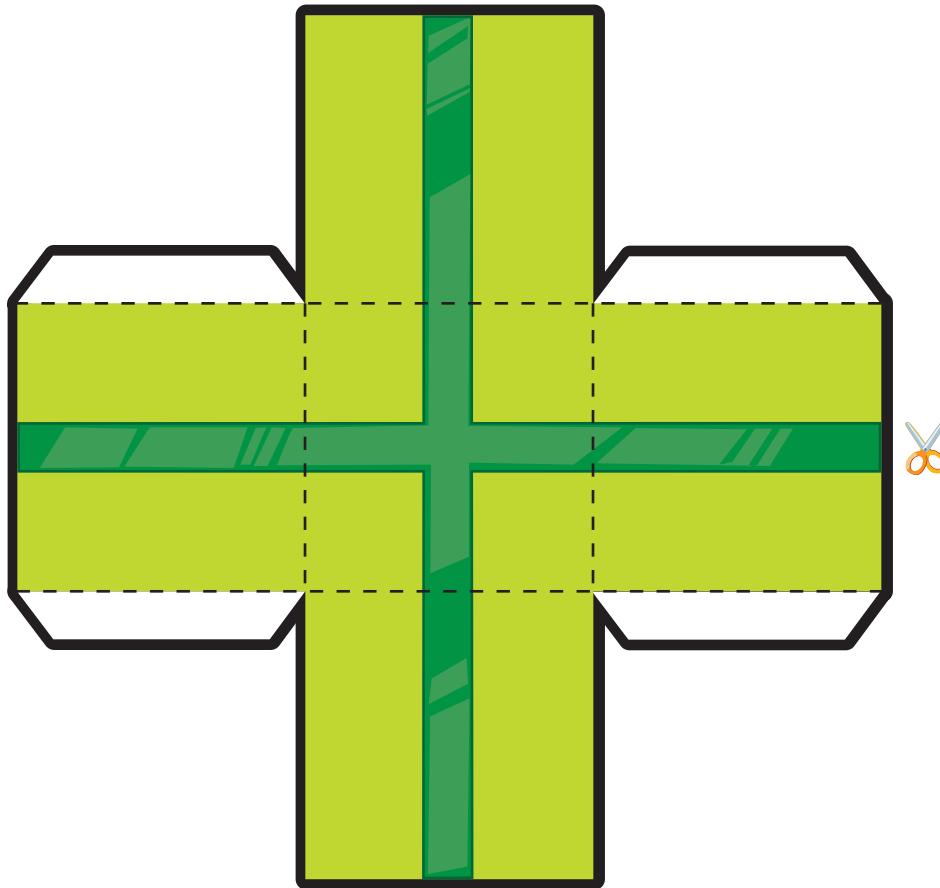



Share with Clicky!

Mail your activity to:

NCMEC-NetSmartz Workshop

Attn: Club UYN

699 Prince Street

Alexandria, VA 22314

or

E-mail a picture or scanned copy of it to:

clicky@netsmartzkids.org

Include your parent's or guardian's e-mail to be featured
in the **Hall of Fame**.